

REVISION	DATE	DESCRIPTION
A	11/29/2010	ADDED TOPOGRAPHY
B	1/17/2011	ADDED ADDITIONAL TOPOGRAPHY
C	8/27/2019	ADDED ADDITIONAL TOPOGRAPHY
D	5/21/2020	PROP. CABINS & BARN SHOWN

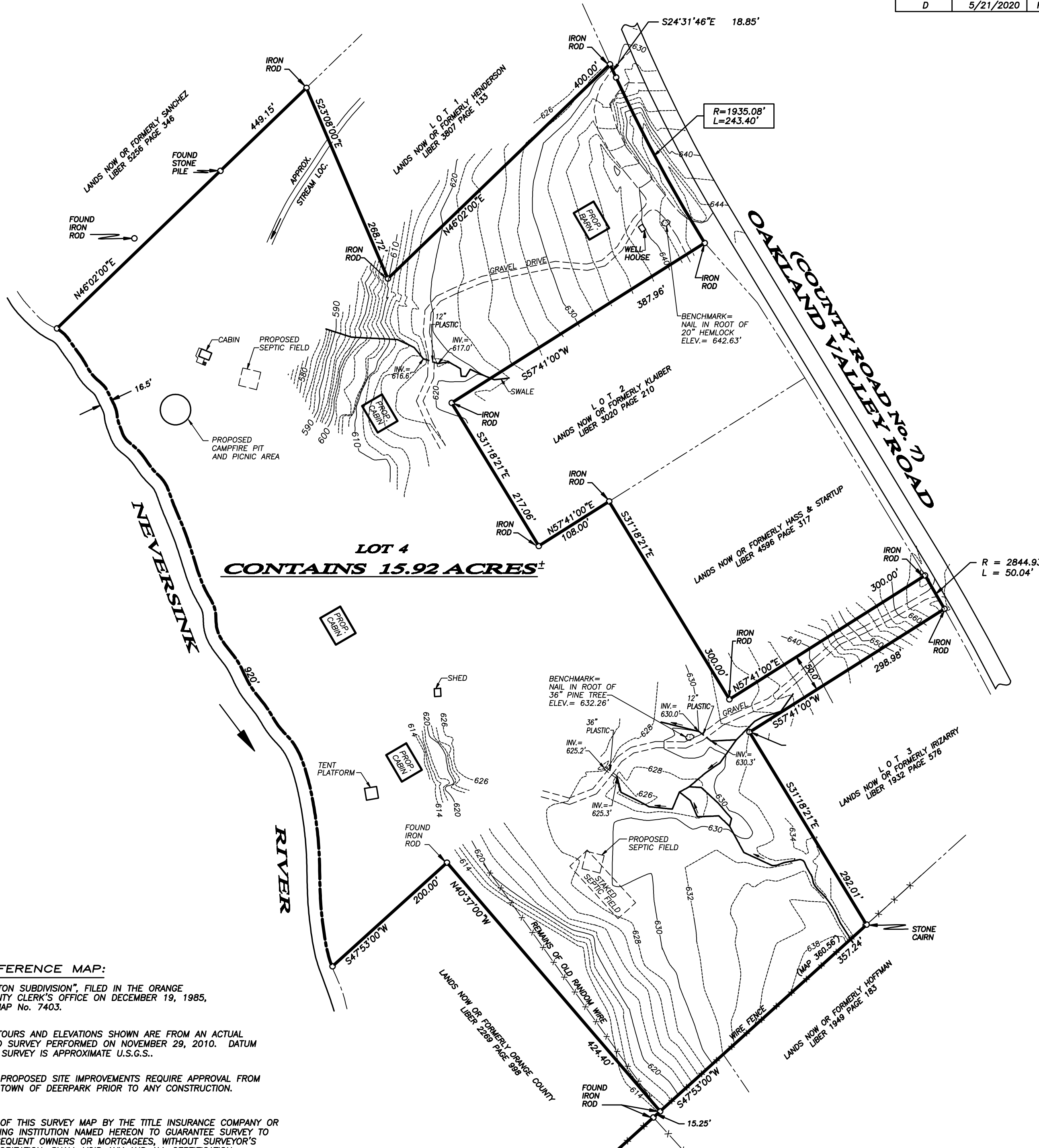

**REFERENCE MAP:**

"HATTON SUBDIVISION", FILED IN THE ORANGE COUNTY CLERK'S OFFICE ON DECEMBER 19, 1985, AS MAP No. 7403.

CONTOURS AND ELEVATIONS SHOWN ARE FROM AN ACTUAL FIELD SURVEY PERFORMED ON NOVEMBER 29, 2010. DATUM FOR SURVEY IS APPROXIMATE U.S.G.S..

THE PROPOSED SITE IMPROVEMENTS REQUIRE APPROVAL FROM THE TOWN OF DEERPARK PRIOR TO ANY CONSTRUCTION.

USE OF THIS SURVEY MAP BY THE TITLE INSURANCE COMPANY OR LENDING INSTITUTION NAMED HEREON TO GUARANTEE SURVEY TO SUBSEQUENT OWNERS OR MORTGAGEES, WITHOUT SURVEYOR'S AUTHORIZATION, SHALL VOID ANY AND ALL CERTIFICATION SHOWN HEREON.

THIS SURVEY IS CERTIFIED AS ACCURATE TO:

VINCENT GALLIGAN  
KATHLEEN GALLIGAN  
NORTHEAST INVESTORS TITLE INSURANCE COMPANY

ⓐ 5/21/2020  
ⓑ 8/27/2019  
ⓒ 1/17/2011  
ⓓ 11/29/2010  
DATE: 7/17/2001

**LEGEND**

- UTILITY POLE
- OVERHEAD UTILITY LINES
- STONE WALL
- CONTOUR LINE AND ELEVATION
- N/F NOW OR FORMERLY
- SWALE

**SURVEY MAP OF LAND**  
PREPARED FOR  
**OWEN WRIGHT**  
TOWN OF DEERPARK, ORANGE COUNTY, NEW YORK  
SCALE: 1" = 100'  
JULY 17, 2001

**CONRAD,  
CLOSE &  
EWALD**

**PROFESSIONAL LAND SURVEYORS, P.C.**  
161 JERSEY AVENUE  
PORT JERVIS, N.Y. 12771  
(845) 856-8713  
P.O. BOX 365  
MILFORD, PA. 18337  
(570) 296-8393  
LICENSED IN N.Y., N.J., PA., N.H. & CA.